



NICHROMINOX - 18, rue des Frères Lumière - F-69720 SAINT-BONNET-DE-MURE - FRANCE

NICHROMINOX

Tél. 04 78 74 04 15 - Fax 04 78 01 61 80 - office@nichrominox.fr - www.nichrominox.fr



Créativité
Creativity

Qualité
Quality

CATALOGUE
2018-2019

Expertise
Expertise

Dynamisme
Dynamism

Hand Instrument Holders

Help your practice increase efficiency, move to cassette management!

Available colours : 2 3 4 5



GALAXY Cassettes

High quality lattice style makes the water action more efficient during cleaning in a washer disinfectant.

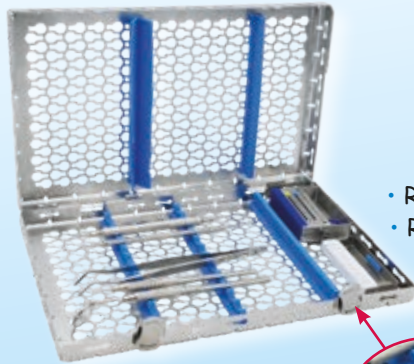

CASSETTE 28 X 18 GALAXY

Size 28,5 x 18 x 3,4 cm
removable cover

- Ref. 182049 - For 20 instruments
- Ref. 182027 - For 12 instruments + clear area

new



ergonomic and intuitive closing system

CASSETTE 18 X 20 GALAXY

Size 18,5 x 20,5 x 3,4 cm
removable cover

- Ref. 182048 - For 10 instruments + clear area

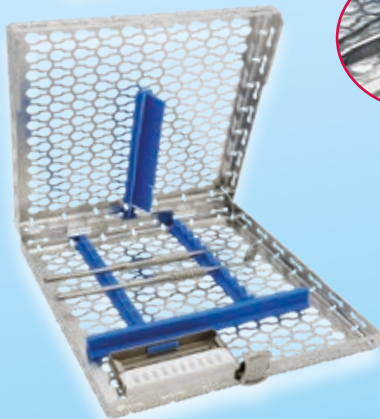

Set of 2 Clips (1 Clip for Pliers + 1 Clip for Scissors)
• Ref. 182053-B

CASSETTE 18 X 14 GALAXY

- Size 18,5 x 14 x 3,4 cm
- Ref. 182046 - For 10 instruments

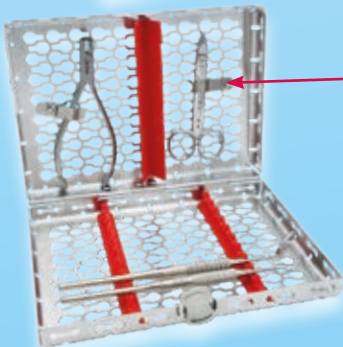

CASSETTE 18 X 10 GALAXY

- Size 18,5 x 10,8 x 3,4 cm
- Ref. 182025 - For 7 instruments

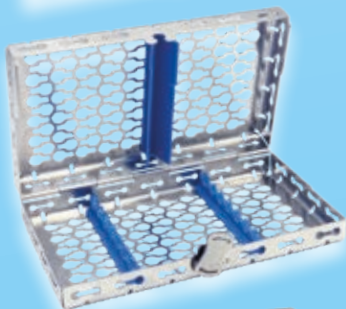

CASSETTE 18 X 7 GALAXY

- Size 18,5 x 7,5 x 3,4 cm
- Ref. 182044 - For 5 instruments

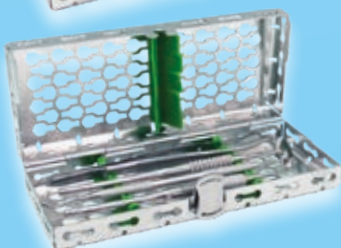

Classic Cassettes

A great classic of the instruments management!



CASSETTE 28 X 18

- Size 28 x 18 x 3,4 cm
- Ref. 182068 - For 16 instruments
 - Ref. 182058 - For 20 instruments
 - Ref. 182087 - For 10 instruments + clear area

Holes in the edges for a more efficient water draining



CASSETTE 18 X 20

- Size 18 x 20,5 x 3,4 cm
- Ref. 182057 - For 8 instruments + clear area



CASSETTE 18 x 14

- Size 18,5 x 14 x 3,4 cm
- Ref. 182066 - For 8 instruments
 - Ref. 182056 - For 10 instruments



CASSETTE 18 X 10

- Size 18,5 x 10,8 x 3,4 cm
- Ref. 182054 - For 6 instruments



CASSETTE 18 X 7

- Size 18,5 x 7 x 3,4 cm
- Ref. 182069 - For 4 instruments
 - Ref. 182079 - For 2 handpieces



Hand Instrument Holders

Flat Cassettes



All products on this page are available in the following colours :

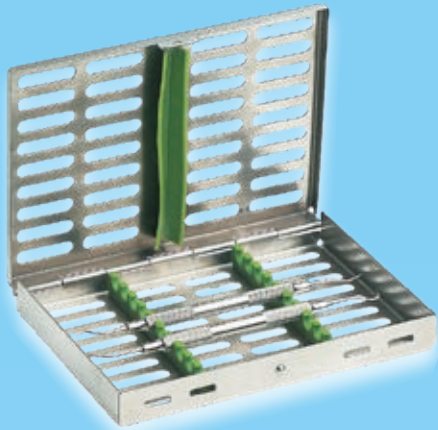

CASSETTE 18 x 13

• Ref. 182062 - Size 18 x 13 x 2,5 cm
For 10 instruments



CASSETTE 18 x 9

• Ref. 182055
Size 18 x 9,5 x 2,5 cm
For 7 instruments



CASSETTE 18 x 6

• Ref. 182063
Size 18 x 6,5 x 2,5 cm
For 5 instruments

Flat GALAXY Cassettes

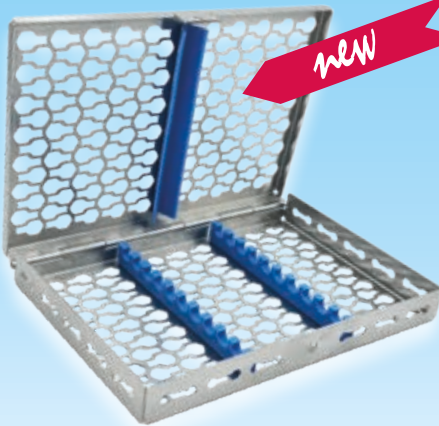

CASSETTE 18 x 13

• Ref. 183062
Size 18 x 13 x 2,5 cm
For 10 instruments

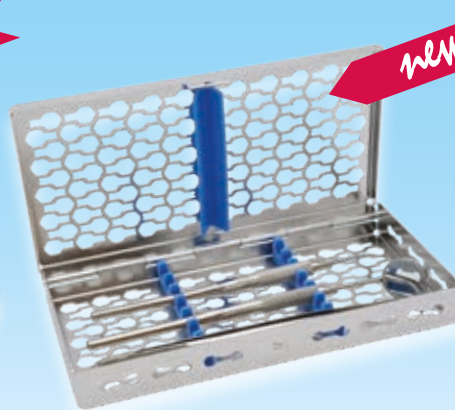

CASSETTE 18 x 9

• Ref. 183055
Size 18 x 9,5 x 2,5 cm
For 7 instruments

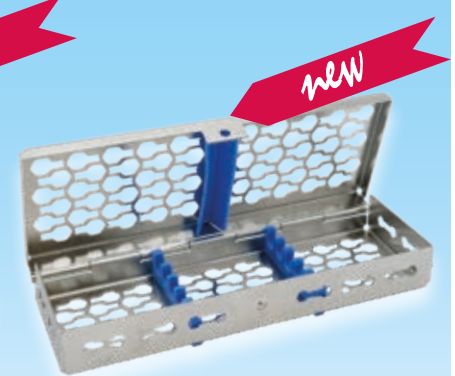

CASSETTE 18 x 6

• Ref. 183063
Size 18 x 6,5 x 2,5 cm
For 5 instruments

Ergo Clips



Ergonomic rounded shapes!

For a more efficient water draining.
Self locking and removable steel and silicone holders.
Save assistant time.

Models 5, 10, 15 and 20 are also available with full cover :



Ergo Clip 3	18,4 x 8 x 2,5 cm - Ref. 182703
Ergo Clip 5	18,4 x 11 x 2,5 cm - Ref. 182700
Ergo Clip 10	18,4 x 15 x 2,5 cm - Ref. 182710
Ergo Clip 15	23 x 18,4 x 2,5 cm - Ref. 182712
Ergo Clip 20	28,8 x 18,4 x 2,5 cm - Ref. 182720

Ergo Cassette 5	18,7 x 11 x 2,5 cm - Ref. 182753
Ergo Cassette 10	18,7 x 15 x 2,5 cm - Ref. 182750
Ergo Cassette 15	22 x 18,8 x 2,5 cm - Ref. 182752
Ergo Cassette 20	28,4 x 18,8 x 2,5 cm - Ref. 182751

Hand Instrument Holders



Easy Clips

Retractable clip with a fixed hinge, so it can never be lost.



Stainless steel and silicone. Electropolished to give a bright shiny surface finish.

Can be used as a complement to standard 28x18 or 18x14 trays.

Very open holders for a better cleaning process.

Available colours :

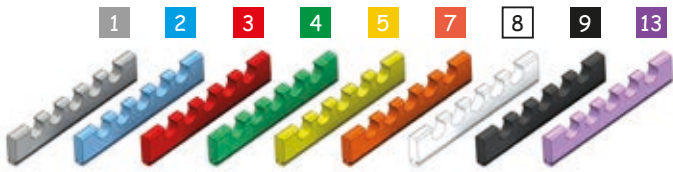

EASY CLIP 10

- Ref. 182910 - Size 18 x 12,8 x 3 cm
- Silicone holder for 10 instruments



EASY CLIP 3

- Ref. 182903 - Size 18 x 5,5 x 3 cm
- Silicone holder for 3 instruments

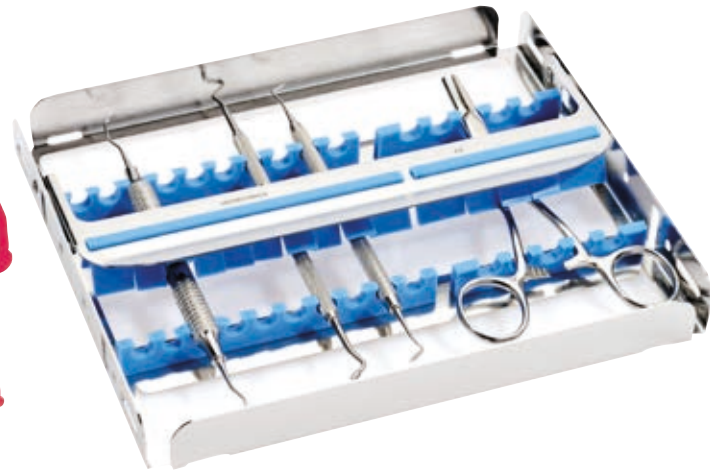

EASY CLIP 15

- Ref. 182912 - Size 20,7 x 18 x 3 cm
- Silicone holder for 15 instruments



EASY CLIP 5

- Ref. 182900 - Size 18 x 8,5 x 3 cm
- Silicone holder for 5 instruments

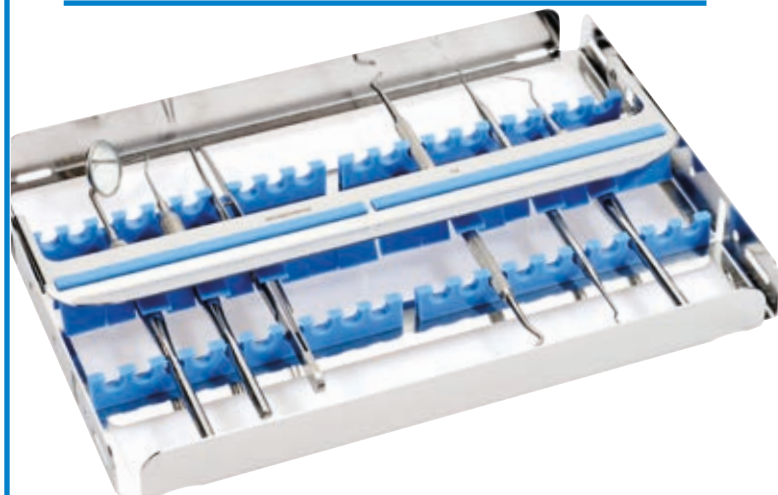

EASY CLIP 20

- Ref. 182920 - Size 25 x 18 x 3 cm
- Silicone holder for 20 instruments

Hand Instrument Holders



Easy Trays



*More than a tray,
simpler than a cassette!*

Electropolished for a bright shiny, smooth surface finish. Stainless steel and silicone.

Equipped with a retractable closing clip - hinged to the cassette, so it can never be lost - firmly holding the instruments when closed.

Available colours :

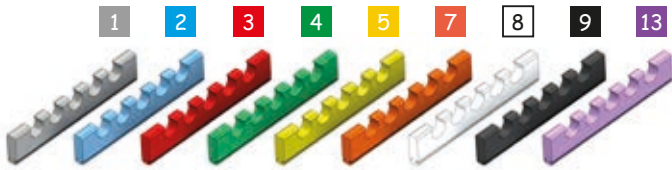

EASY TRAY 18 X 14

- Ref. 183710 - Size 18 x 14 x 3 cm
- For 10 instruments + clear area for accessories

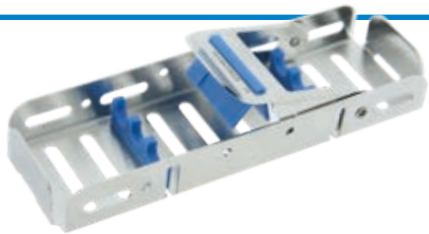

EASY TRAY 18 X 5

- Size 18 x 5 x 3 cm
- Ref. 183703 - for 3 instruments
- Ref. 183704 - for 4 instruments



EASY TRAY 21 X 18

- Ref. 183715 - Size 21 x 18 x 3 cm
- For 15 instruments + clear area for accessories

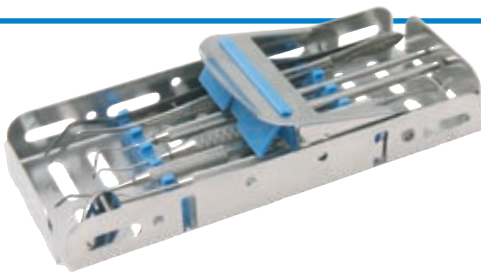

EASY TRAY 18 X 7

- Ref. 183700 - Size 18 x 7 x 3 cm
- For 5 instruments

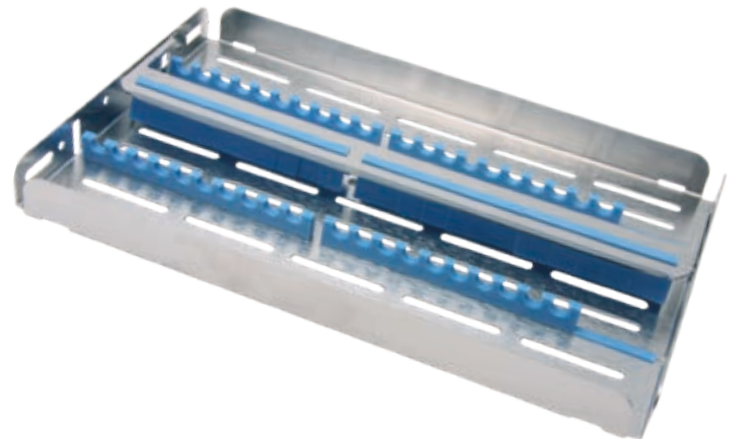

EASY TRAY 28 X 18

- Ref. 183720 - Size 28 x 18 x 3 cm
- For 20 instruments + clear area for accessories

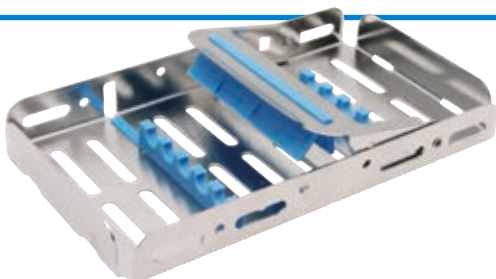

EASY TRAY 18 X 10

- Ref. 183705 - Size 18 x 10 x 3 cm
- For 5 instruments + clear area for accessories

Hand Instrument Holders



Divided Cassettes



The first cassettes for storage and sterilization of small dental items (eg, bands, brackets or implants components...) and also for longer instruments (eg. Endodontic instruments, implantology drills.) Makes organisation easy. Stainless steel and silicone. Available in 3 sizes which can be fitted with 2 different types of internal silicone.



CASSETTES 21 X 12

Size 21 x 13 x 2 cm

- Ref. 182076 12 compartments
- Ref. 182075 24 compartments

CASSETTES 21 X 6

Size 21 x 7 x 2 cm

- Ref. 182096 6 compartments
- Ref. 182095 12 compartments

CASSETTES 11 X 6

Size 11 x 7 x 2 cm

- Ref. 182094 3 compartments
- Ref. 182093 6 compartments



Micro Cassettes



Stainless steel and silicone.

The ultimate cleaning and sterilizing container for all of those instruments and accessories that don't already have their own specific holder. Complete with 4 interchangeable colour indicator strips 2 3 4 5.



MICRO CASSETTE 1

- Ref. 182060
- Size 7,4 x 4,5 x 2 cm

MICRO CASSETTE 2

- Ref. 182070
- Size 7,4 x 5,9 x 2,4 cm

MICRO CASSETTE 3

- Ref. 182040
- Size 4 x 5,5 x 2 cm



- N°1 - Ref. 182090
- Size 8,4 x 6 x 2,5 cm



- N°2 - Ref. 182092
- Size 5,7 x 4,8 x 2,7 cm

MICRO CASSETTE FOR CLAMPS

Special Orthodontic Range

NEW!
HOLDERS FOR
ORTHODONTIC SETS



Easy Trays ORTHO

Our solution for storage and management of orthodontic sets!

Easy Tray ORTHO has been specifically designed for the storage and cleaning of orthodontic sets, suitable for a set of pliers + 3 instruments. 3 sizes are available. Made of stainless steel and silicone, the cassettes are sold empty, instruments are not included.

Available Colours :



EASY TRAY ORTHO 18X14

• Ref. 183730 - Size 18 x 14 x 3 cm



EASY TRAY ORTHO 21X18

• Ref. 183732 - Size 21 x 18 x 3 cm



EASY TRAY ORTHO 28X18

• Ref. 183734 - Size 28 x 18 x 3 cm

The closing clip is hinged and retractable. It has been designed for good instrument retention whilst at the same time ensuring thorough cleaning and sterilization.



A few more useful accessories...



PLUG'IN 2 H.4 CM

• Ref. 206023

Size 2,5 x 2 x 4 cm

(see the complete range on page 11)



MULTI PLUG'IN 4+1

• Ref. 190408

Size 4 x 2,5 x 4,2 cm

(see the complete range on page 12)



ORTHO Cassette

Maximum storage!



Equipped with a special holder allowing vertical placement of a maximum of 10 pliers + 9 compartments for long instruments + 1 area for 4 ligature pliers.



ORTHO CASSETTE

• Ref. 182030

Size 12 x 8 x 17,5 cm

Bur Stands



Bur Clip Plus

Solid, Reliable and Strong!

Stainless steel, self locking cover.

Complete with 4 interchangeable colour indicator strips **2** **3** **4** **5**.



BUR CLIP PLUS 11 HOLES MX (8 FG + 3 CA)

• Ref. 191368 - Size 4,4 x 2,4 x 3,2 cm

BUR CLIP PLUS 17 HOLES MX (12 FG + 5 CA)

• Ref. 191360 - Size 6 x 4 x 3,2 cm



Bur Clip

Stainless steel, self locking cover.

Complete with 4 interchangeable colour indicator strips **2** **3** **4** **5**.

Bur Clip FG is fitted with a blue indicator and Bur Clip MX with a green indicator.



BUR CLIP 8 HOLES

Size 3,5 x 2,8 x 2,8 cm

- Bur Clip 8 holes FG Ref. 191266
- Bur Clip 8 holes MX (4 FG /4 CA)..... Ref. 191265

BUR CLIP 17 HOLES

Size 6 x 4,5 x 2,8 cm

- Bur Clip 17 holes FG..... Ref. 191261
- Bur Clip 17 holes MX (12 FG /5 CA)..... Ref. 191260



Maxi Bur Blocs



MAXI BUR BLOC 200

• Ref. 190260

Size 18,5 x 9,5 x 4,5 cm

160 holes FG + 40 holes CA

MAXI BUR BLOC 100

• Ref. 190270

Size 12 x 8,5 x 4,5 cm

80 holes FG + 20 holes CA

MAXI BUR BLOC 50

• Ref. 190240

Size 10,6 x 4,7 x 4 cm

40 holes FG + 10 holes CA

MAXI BUR BLOC 25

• Ref. 190265

Size 6,4 x 5 x 3,8 cm

20 holes FG + 5 holes CA

Removable cover, anodised aluminium.

Bur Stands



Color Blocs

A low cost full colour range!

Anodised aluminium - Cover colour **1** **2** **3** **4** **5**.



COLOR BLOC 11 HOLES MX (8 FG + 3 CA)

• Ref. 190368 - Size 4,4 x 2,4 x 3 cm

COLOR BLOC 17 HOLES MX (12 FG + 5 CA)

• Ref. 190360 - Size 6 x 4 x 3 cm



Smart Blocs

A hinged cover that can be completely removed!

Anodised aluminium - Cover colour **1** **2**.



SMART BLOC 8 HOLES

Size 3 x 3,2 x 2,9 cm

- Smart Bloc 8 holes FG..... Ref. 190336
- Smart Bloc 8 holes MX (6 FG /2 CA)..... Ref. 190335

SMART BLOC 14 HOLES

Size 5 x 3,2 x 2,9 cm

- Smart Bloc 14 holes FG..... Ref. 190346
- Smart Bloc 14 holes MX (10 FG /4 CA)..... Ref. 190345



Eco Blocs

Anodised aluminium - Cover colour **1** **2**.



ECO BLOC 8 HOLES

Size 3 x 2,5 x 3 cm

- Eco Bloc 8 holes FG..... Ref. 190236
- Eco Bloc 8 holes MX (4 FG /4 CA)..... Ref. 190235

ECO BLOC 14 HOLES

Size 5 x 2,5 x 3 cm

- Eco Bloc 14 holes FG..... Ref. 190246
- Eco Bloc 14 holes MX (7 FG /7 CA)..... Ref. 190245

Bur Stands



The Plug'In



The silicone plugs hold any type of bur securely!

Stainless Steel and silicone. Can be rotated to offer the burs flat or at an angle. Will hold FG or CA burs whatever their diameter. Keep the instruments safe and save assistant time. Available in colours **2** **3** **4** **5**.



PLUG'IN 2 HOLES

• Ref. 190203 - Size 2,5 x 2 x 3 cm



PLUG'IN 10 HOLES

• Ref. 190213 - Size 5,2 x 2,5 x 3 cm



PLUG'IN 4 HOLES

• Ref. 190205 - Size 4,5 x 2 x 3 cm



PLUG'IN 12 HOLES

• Ref. 190211 - Size 6,3 x 2,5 x 3 cm



PLUG'IN 6 HOLES

• Ref. 190208 - Size 3,5 x 2,5 x 3 cm

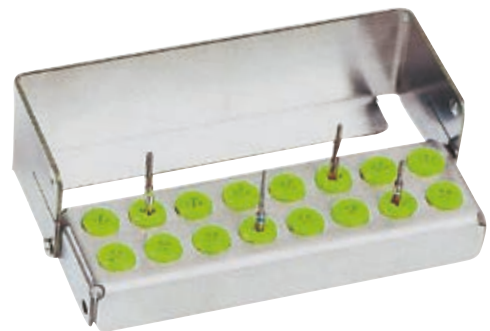

PLUG'IN 16 HOLES

• Ref. 190212 - Size 8,5 x 2,5 x 3 cm



PLUG'IN 8 HOLES

• Ref. 190210 - Size 4,5 x 2,5 x 3 cm



ERGO PLUG

• 8 holes - Size 5 x 3,3 x 2,8 cm.....Ref. 190310
 • 16 holes - Size 8,5 x 3,3 x 2,8 cm.....Ref. 190312

Bur Stands

Plug'In «for Tall Burs»



new

H.4 CM - 2 HOLES
• Ref. 206023
Size 2,5 x 2 x 4 cm



new

H.4 CM - 4 HOLES
• Ref. 206025
Size 4,5 x 2 x 4 cm



H.4 CM - 6 HOLES
• Ref. 206002
Size 7,5 x 2 x 4 cm



new

H.4 CM - 8 HOLES
• Ref. 206030
Size 4,5 x 2,5 x 4 cm



H.4 CM - 12 HOLES
• Ref. 206012
Size 6,3 x 2,5 x 4 cm



H.5 CM - 6 HOLES
• Ref. 206000
Size 7,5 x 2 x 5 cm



H.5 CM - 12 HOLES
• Ref. 206010
Size 6,3 x 2,5 x 5 cm



H.6 CM - 6 HOLES
• Ref. 206003
Size 7,5 x 2 x 6 cm



H.7 CM - 6 HOLES
• Ref. 206004
Size 7,5 x 2 x 7 cm

« Maxi » Plug'In

new



PLUG'IN 20 HOLES

• Ref. 190214 - Size 9,7 x 2,5 x 3,4 cm
Small in size, large in storage

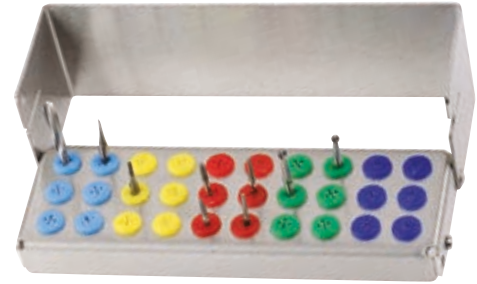

PLUG'IN 30 HOLES

• Ref. 190230 - Size 11 x 3,5 x 3,4 cm
Small in size, large in storage

Maximum storage of burs



new

PLUG'IN 40 HOLES

• Ref. 190218
Size 10,9 x 8 x 3,5 cm

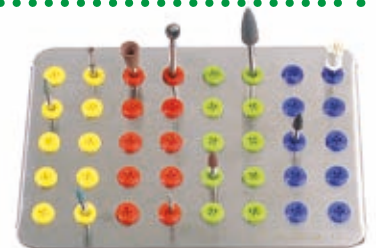

PLUG'IN PLATE WITH 40 HOLES and cassette

• Plug'In Plate - Ref. 190215 - Size 11 x 8 x 1,5 cm
• Cassette (empty) - Ref. 190216 - Size 11,5 x 9 x 4 cm
• Plug'In Plate + Cassette - Ref. 190217



PLUGS REFILL

• Ref. 190200
Set of 8 pieces - **Available colours : see page 34**

Bur Stands



UltraLight Holders High Performance!



ULTRALIGHT BUR HOLDER 5 HOLES

• Ref. 190370 - Size 5,7 x 5,3 x 1,9 cm

ULTRALIGHT BUR HOLDER 9 HOLES

• Ref. 190380 - Size 9,3 x 5,3 x 1,9 cm

A very flat cassette, specifically created for use in washer disinfectors and ultrasonic baths. The internal holder rotates for access to your burs and holds any combination of FG or CA burs. Stainless Steel and Silicone. Electro polished to give a bright shiny surface. Available in colours [2](#) [3](#) [4](#) [5](#).



Multi Holders

Stainless Steel and silicone.



MULTI PLUG

Size 6,3x2,5x5,1 cm

Notches cut into the sides act as a wrench to make it easy to remove the tips from the hand piece.

- Multi Plug 2+2 - 2 scaler tips + 2 burs/brushes Ref. 190421
- Multi Plug 5 - 5 scaler tips Ref. 190420

MULTI PLUG'IN

For 4, 6 or 10 burs of any diameter, and 2 scaling tips or other similar accessory.

- Plug'In 4+1 - Size 4 x 2,5 x 4,2 cm Ref. 190408
- Plug'In 6+2 - Size 6 x 2,5 x 4,2 cm Ref. 190410
- Plug'In 10+2 - Size 10 x 2,5 x 4,2 cm Ref. 190412



MULTI HOLDERS

Size 6 x 4,5 cm

Ideal for surgical burs, implantology drills, scaling tips, and other accessories. For storage of 6 instruments.

- 6 holes Ø 2 à 3,5 mm Ref. 205010
- 6 holes Ø 3,5 à 5 mm Ref. 205012

MULTI CLIP HOLDERS

- 2 holes - Size 3,5 x 2,5 x 4,1 cm Ref. 205025
- 6 holes - Size 6 x 3,5 x 4,8 cm Ref. 205022

Ideal for storage and sterilization of scaling tips and other accessories. For instruments Ø 3,5 à 5 mm.

Bur Stands



Bur Flash *Simple and Practical!*



Stainless Steel, teflon and silicone.

An open and light holder making it easy to see, clean and sterilize all of your burs.



BUR FLASH 5 HOLES

Size 4,3 x 3,3 x 1,3 cm

- Bur Flash 5 holes FG.....Ref. 190226
- Bur Flash 5 holes MX (3FG + 2CA)Ref. 190225

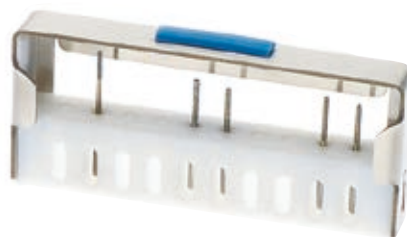

BUR FLASH 10 HOLES

Size 7,3 x 3,3 x 1,3 cm

- Bur Flash 10 holes FG.....Ref. 190221
- Bur Flash 10 holes MX (5FG + 5CA)Ref. 190220



Bur Dispensers *Excellent Value!*



Stainless Steel and teflon - Size 4,5 x 3 x 1,5 cm - 5 Holes - Can be turned in any direction.

Bur Dispensers are available in colour white **8** : FG - CA or MX (3 holes FG + 2 CA)

or colours blue **2** green **4** and yellow **5** : FG only.



WHITE BUR DISPENSER 5 HOLES

- Bur Dispenser - 5 holes FG white..... Ref. 190290-8
- Bur Dispenser - 5 holes CA white Ref. 190292-8
- Bur Dispenser - 5 holes MX white Ref. 190293-8

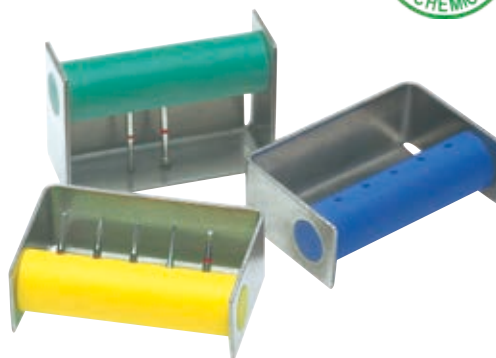

COLOURED BUR DISPENSER 5 HOLES

- Bur Dispenser - 5 holes FG Blue **2** Ref. 190290-2
- Bur Dispenser - 5 holes FG Green **4** Ref. 190290-4
- Bur Dispenser - 5 holes FG Yellow **5** Ref. 190290-5

Bur Blocs



BUR BLOCS

Size 4 x 3 x 2,3 cm

Stainless Steel - 12 holes

- Bur Bloc FG..... Ref. 190250
- Bur Bloc CA Ref. 190252
- Bur Bloc MX (6FG + 6CA).....Ref. 190253



MINI-BOX + BUR BLOC

Size 5 x 4 x 2,5 cm

Bur Bloc (FG - CA or MX) in an alu box (colours **1 2 3 4 5**) or in a s. steel box :

- Bur Bloc + Alu box Ref. 190251
- Bur Bloc + S. Steel box Ref. 192251



BOX + 4 BUR BLOCS

Size 13 x 5 x 3,5 cm

4 Bur Blocs (3 FG + 1 CA) in an alu box (colours **1 2 3 4**) or in a s. steel box :

- Kit 4 - Alu boxRef. 190254
- Kit 4 - S.Steel boxRef. 192254

Endodontic Stands



Endo Cassettes

Ergonomic and easy to use! Stainless steel perforated box with teflon insert, 1 endometer, self locking cover system. Silicone cursor for counting the number of times processed.



ENDO CASSETTE 1 - 16 Holes

• Ref. 182151 - Size 3,5 x 3,9 x 5 cm

ENDO CASSETTE 2 - 32 Holes

• Ref. 182150 - Size 6,5 x 4,3 x 5 cm



Endo Pro

Holes in the cover for a more efficient cleaning process! Stainless Steel and teflon, 1 endometer. Self locking cover system. Includes a silicone cursor on the cover for counting the number of times processed.



ENDO PRO - 8 Holes

• Ref. 182350 - Size 7,7 x 5,8 x 2 cm

ENDO PRO - 12 Holes

• Ref. 182360 - Size 9,2 x 5,8 x 2 cm



Endo Dispenser

Can be turned in any direction! Stainless steel and teflon. Colours 2 4 5 8. Silicone cursor for counting the number of times processed.



ENDO DISPENSER 8 Holes

• Ref. 182210 - Size 6,8 x 4,6 x 1,7 cm

ENDO DISPENSER 12 Holes

• Ref. 182260 - Size 9 x 5 x 1,7 cm

Endodontic Stands



Endo Flash *So Simple, So Successful!*



ENDO FLASH 4

• Ref. 182104
Size 4,2 x 1,3 x 5 cm



ENDO FLASH 8

• Ref. 182108
Size 7,3 x 1,3 x 5 cm



ENDO FLASH 12

• Ref. 182112
Size 9 x 1,3 x 5 cm

Stainless steel and teflon. *An open and light holder making it easy to see the instruments.* The top locks into position to hold the instruments safely during processing. Silicone cursor for counting the number of times processed.



Endo Star *The new Concept "All in one"*



ENDO STAR 5

• Ref. 182160 - Size 5 x 2 x 5 cm
5 endo instruments + 2 burs



ENDO STAR 8

• Ref. 182170 - Size 7,3 x 2,5 x 5 cm
8 endo instruments + 3 burs

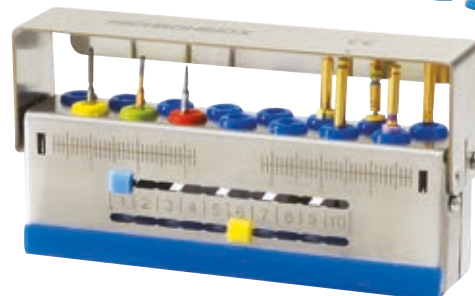

ENDO STAR 12

• Ref. 182180 - Size 9,4 x 2,5 x 5 cm
12 endo instruments + 3 burs

Stainless steel and silicone. *The Endo Star holds your standard or new Nickel Titanium instrumentation, as well as FG or CA burs.* 1 ruler with stop to measure your instruments length, silicone cursor for counting the number of times processed, 1 non-slip silicone pad on the base (that can be removed during cleaning), 1 self locking cover.



Endo Ultralight *New Concept, New Design!*



ENDO ULTRALIGHT 4

• Ref. 182320 - Size 5 x 6 x 2 cm



ENDO ULTRALIGHT 8

• Ref. 182380 - Size 8,4 x 6 x 2 cm



ENDO ULTRALIGHT 12

• Ref. 182390 - Size 11,9 x 6 x 2 cm

Stainless steel and silicone. *Bright shiny surface finish. Open holders, ideal for cleaning in washer disinfectant.* When closed, they give a high level of protection for endodontic instruments. When opening the cassette you lift the internal holder to present the instruments. Silicone plugs hold instruments securely. Silicone cursor on the cover for counting the number of times processed.

Endodontic Stands



The Classic Style!



ENDO MICRO PULPA / PLUS

Size 6,5 x 5 x 5 cm - Anodised aluminium, colours 1 2 3 4

- Endo Micro Pulpa - Ref. 180180 - 30 holes for endodontic instruments
- Endo Micro Plus - Ref. 180183 - 24 holes for endodontic instruments, 2 autoclavable plastic cups + 1 mini clean gripp

PULPA / GUTTA BOX



Size Ø 4,8 cm - H. 5,5 cm - Anodised aluminium, colours 1 2 3 4.

- Pulpa Box - Ref. 180150 - 18 holes for endodontic instr.
- Gutta Box - Ref. 180160 - 6 autoclavable plastic cups

Best Seller!



MINI ENDO

- Ref. 180193
- 60 holes for endodontic instruments, 4 autoclavable plastic cups

MINI ENDO with Clean Gripp

- Ref. 180192
- 36 holes for endodontic instruments, 3 autoclavable plastic cups, 1 clean gripp



Size 14 x 5,5 x 5 cm - Anodised aluminium, colours 1 2 3 4



ENDO TOTAL

- Ref. 180196 - Colours 1 2
- 30 holes for endodontic instrum., 6 autoclavable plastic cups, 5 holes for burs (3 FG + 2 CA), 1 endometer, 1 clean gripp, 1 area for cotton pellets

BASIC ENDO TOTAL

- Ref. 180197
- Colour 1 only
- 96 holes for endodontic instruments



Size 12 x 9 x 6 cm - Anodised aluminium.



The ultimate holder!

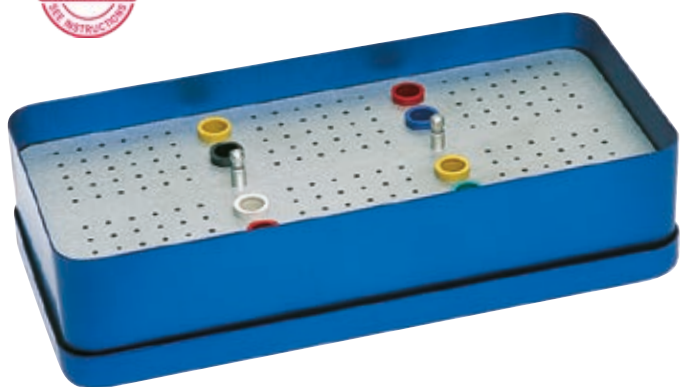

ENDO ECO



- Ref. 180195 - Size 22 x 10,5 x 5 cm
- Anodised aluminium, colours 1 2 3 4 5
- 180 holes for endodontic instruments, 8 autoclavable plastic cups.



New Style!



MINI GRIPP

Ideal for collecting used endodontic instruments before proceeding to decontamination.

- Alu Mini Gripp - Ref. 180250 - Ø 4 - H. 3,5 cm
- Anodised aluminium, colours 1 2 3 4 5 7 8

- S. Steel + Teflon Mini Gripp - Ref. 182400
- Ø 4 - H. 3 cm



Endodontic Stands

ENDO CUBE

A low cost full colour range! Anodised aluminium - Cover colour 1 2 3 4 5.



• Ref. 180140 - Size 6,5 x 7 x 5 cm

30 holes for endodontic instruments, 2 autoclavable plastic cups, 1 endometer



COMPARTMENT BOXES

Size 22 x 10,5 x 2 cm

Anodised aluminium. Colour 1 only.



- Compartment Box 12 removable comp. - Ref. 180100
- Compartment Box 16 removable comp. - Ref. 180101



ENDOMODULE

Size 13,5 x 5,5 x 1,8 cm

• Alu Endomodule - Ref. 180130



Anodised aluminium colours 1 2 3 4.

• S. Steel Endomodule - Ref. 182130



ENDO RING

• Ref. 182110 - Size 3,9 x 1,2 cm - Set of 2



new

Foam Refill
Set of 40
Ref. 182116

ENDO RING PLUS

• Ref. 182115 - Size 4 x 3,2 cm

Per unit - the foam pad allows you to keep those instruments in use for a procedure easily accessible.



Stainless steel ring with a graduated ruler and stop attached, designed to measure the working length of endodontic instruments. Permanent printing using a laser. Can be turned to suit any desired direction. Suitable for the right or left hand.

Intra-Oral Photography



Glass Mirrors

Titanium, High Clarity! Our mirrors give a sharp image and are reversible. They are front surface coated so you do not get a double image. Thickness 3 mm. Please refer to instructions for use.

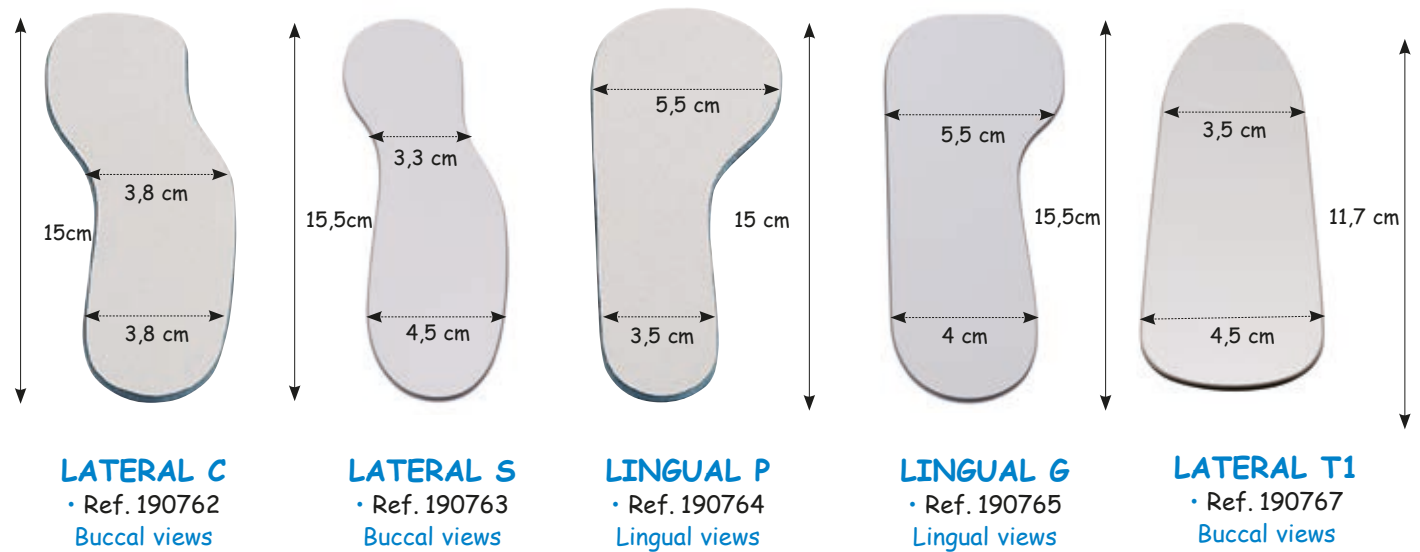
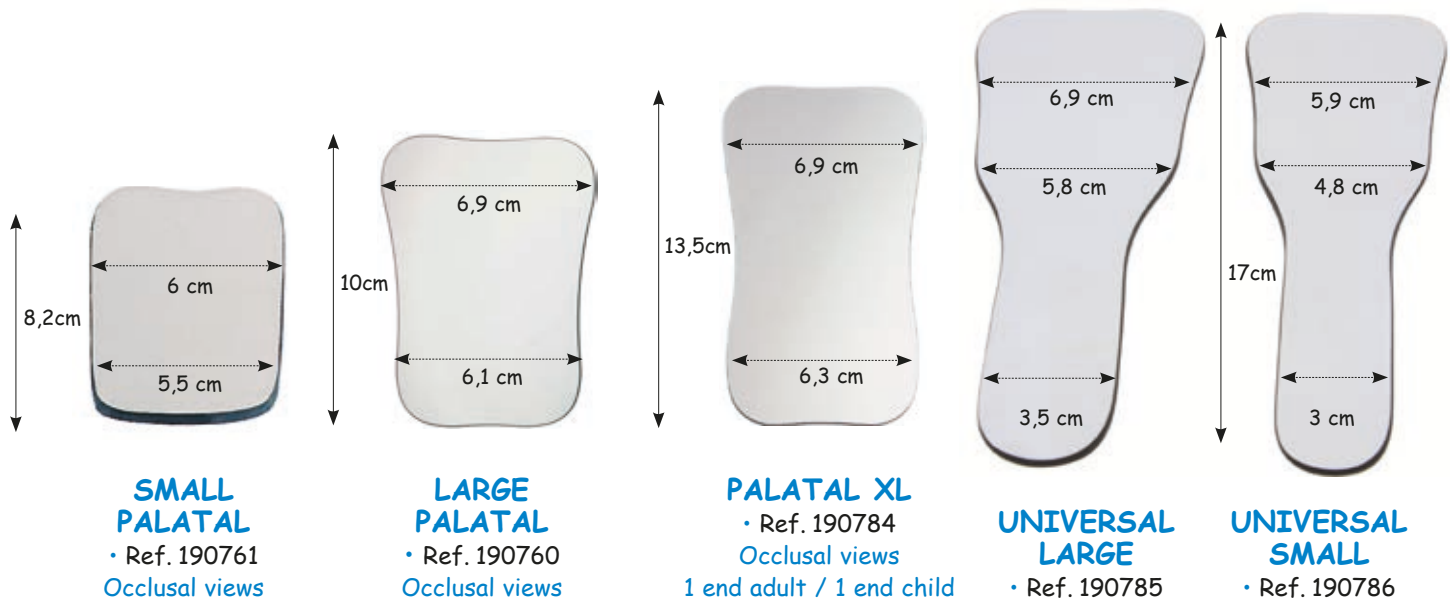

Mirrors with Handle

Titanium, High Clarity! These mirrors are made of Float Glass, with a thickness of 3 mm, and come with a malleable stainless steel handle attached with a bracket bonded to the rear of the mirror.

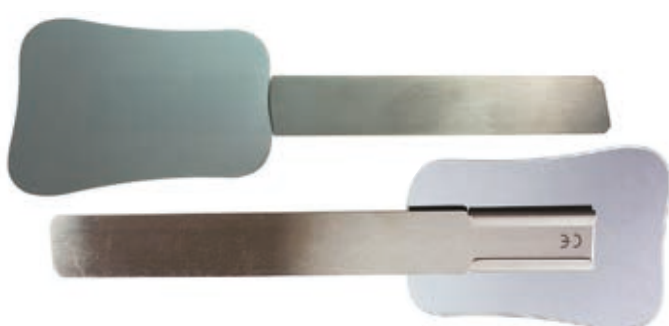

• Ref. 190792 - Size of the mirror 10 x 6,9 cm
Palatal Mirror - Occlusal views



• Ref. 190791 - Size of the mirror 11,7 x 4,5 cm
Lateral Mirror - Buccal views

Intra-Oral Photography

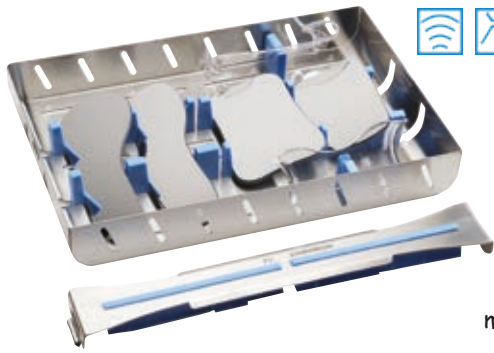

Photo Kits

Self locking and removable clip!

A simple fastening click and your mirrors are held in place. Stainless steel and silicone. Thanks to the silicone holders, mirrors and accessories are kept safe during cleaning and storage.



PHOTO KIT N°2

Size 29 x 18,3 x 3,7 cm

- Complete Kit - Ref. 182735 (includes 1 Large Palatal + 1 Small Palatal + 1 Lateral S + 1 Lingual P + 2 Plastic Retractors)
- Empty Kit - Ref. 182730

PHOTO KIT N°1

Size 19,8 x 16,5 x 3,7 cm

- Complete Kit - Ref. 182734 (includes 1 Large Palatal + 1 Lateral S + 1 Lingual P)
- Empty Kit - Ref. 182731



Sterilization in an autoclave (please refer to component instructions for use).



Photo Cassettes

New design!

New twist lock system.



PHOTO CASSETTE N°1

Size 18 x 15 x 4,7 cm

- Complete Cassette - Ref. 182739 (includes 1 Large Palatal + 1 Small Palatal + 1 Lateral T1, 1 blue Silicone Handle)
- Empty Cassette - Ref. 182737

PHOTO CASSETTE N°2

Size 18 x 15 x 4,7 cm

- Complete Cassette - Ref. 182769 (includes 1 Large Palatal + 1 Small Palatal + 1 Lateral S, 1 Lingual P)
- Empty Cassette - Ref. 182767

CASSETTE PHOTO N°3

Size 22,5 x 12 x 4,7 cm

- Complete Cassette - Ref. 182779 (includes 1 Universal L + 1 Double Ended Palatal Contrastor + 1 Double Ended Upper Contrastor)
- Empty Cassette - Ref. 182777



Solo Cassettes

Available Colours : 2 3 4 5

Increase the life of your Photographic Mirrors with **SOLO Cassettes**. They protect your Photographic Mirrors from scratches during any cleaning and sterilization process.

Mirrors sold separately (See p.18)



SOLO CASSETTE N°1

• Ref. 182746

Size 12 x 8,5 x 1,3 cm

For the storage of : 1 Large Palatal or 1 Small Palatal or 1 Lateral T1

SOLO CASSETTE N°2

• Ref. 182747

Size 16,2 x 7 x 1,3 cm

For the storage of : 1 Lateral C or 1 Lateral S or 1 Lingual P or 1 Lingual G

SOLO CASSETTE N°3

• Ref. 182748

Size 18,6 x 8,4 x 1,3 cm

For the storage of : 1 Universal (large or small) or 1 Palatal XL

Intra-Oral Photography



PALATAL CONTRASTORS

Contrastors

Made of Aluminium or Silicone, our Contrastors give excellent contrast to your images and eliminate those elements not required in the picture. Upper Contrastors are perfect for profiles. They allow you to hide the upper lip and the nose.



UPPER CONTRASTORS

ALUMINIUM CONTRASTORS



ALU PALATAL CONTRASTORS

• Ref. 190780 - **Set of 2**
(1 large + 1 small)



ALU UPPER CONTRASTORS

• Ref. 190776 - **Set of 2**
(1 large + 1 small)

SILICONE CONTRASTORS

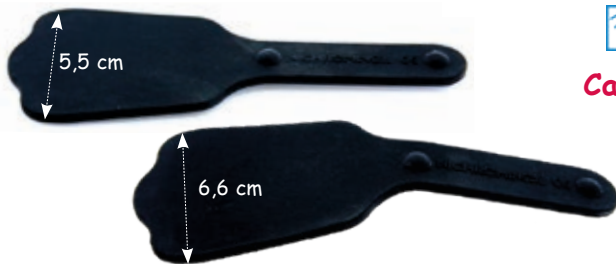

LARGE PALATAL CONTRASTOR

• Ref. 190781 - **Per unit**

SMALL PALATAL CONTRASTOR

• Ref. 190782 - **Per unit**



Can be shaped by hand.



UPPER LARGE CONTRASTOR

• Ref. 190777 - **Per unit**

UPPER SMALL CONTRASTOR

• Ref. 190778 - **Per unit**



DOUBLE ENDED PALATAL CONTRASTOR

• Ref. 190783 - **Per unit**



DOUBLE ENDED UPPER CONTRASTOR

• Ref. 190774 - **Per unit**

Intra-Oral Photography

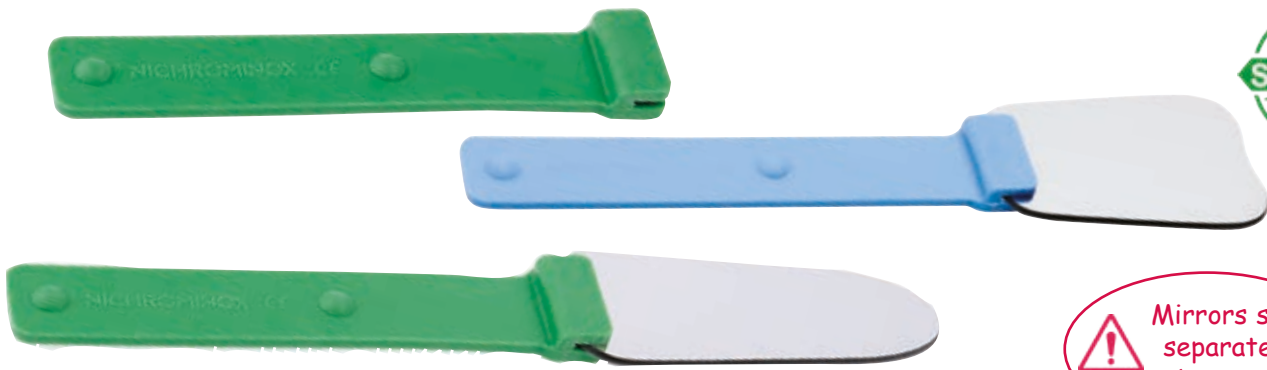

⚠ Mirrors sold separately (see p. 18)

SILICONE MIRROR HANDLE

• Ref. 190796

Stainless Steel blade encased in silicone - Blue or green colour. Unbreakable, can be bent with your hands into any position. Holds any mirror firmly in place without any damage thus avoiding finger prints and smudges on the mirrors.



METALLIC BLADES

- Ref. 190711 - N°1 Small
- Ref. 190712 - N°2 Large

Stainless Steel, Mirror polished effect.

Their specific shape gives very good results. For occlusal photos use the large end. For lingual photos use the small end.



BLACK CHEEK RETRACTOR

• Ref. 190779 - Set of 2

Double ended retractor (small + large).



Plastic Retractors

Autoclavable at 121°C, please refer to instructions for use.

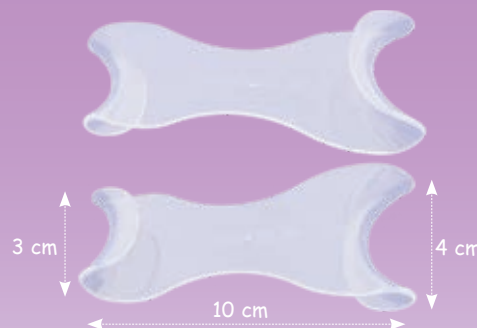
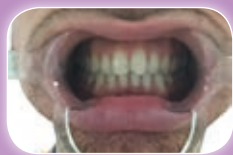

PLASTIC DOUBLE CHEEK RETRACTOR

• Ref. 072750 - Small • Ref. 072752 - Medium • Ref. 072751 - Large

Self retaining retractor designed with tabs to assure a full view.

PLASTIC RETRACTORS

• Ref. 072700 - Set of 2

Double ended retractor (small + large).

LIPS RING

• Ref. 072800

Circular self retaining retractor intended for posterior bonding, inter-proximal reduction and bleaching.

Implantology

Modulis Cassettes

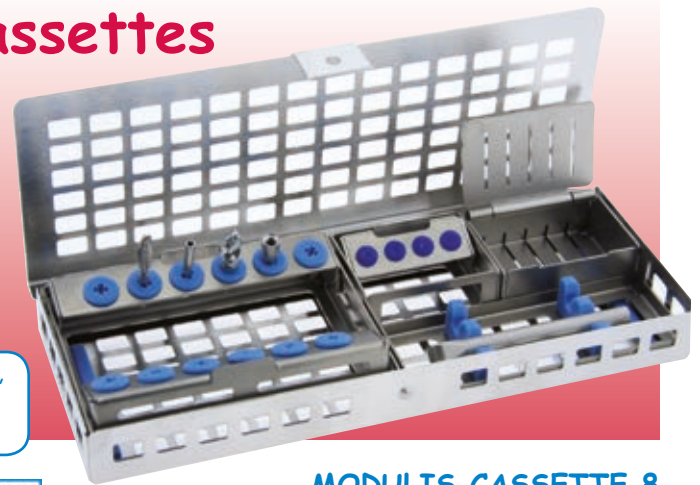

For a customised cassette, please send a request to : office@nichrominox.fr

MODULIS CASSETTE 4

- Ref. 500914 - Size 10 x 7,5 x 2,3 cm
- 1 ratchet holder module + 1 compartment module + 4 plug module.



MODULIS CASSETTE 8

- Ref. 500918 - Size 20 x 7,5 x 2,3 cm
- 1 ratchet holder module + 1 compartment module + 12 tubes module + 4 plug module.

Implant Plug'In

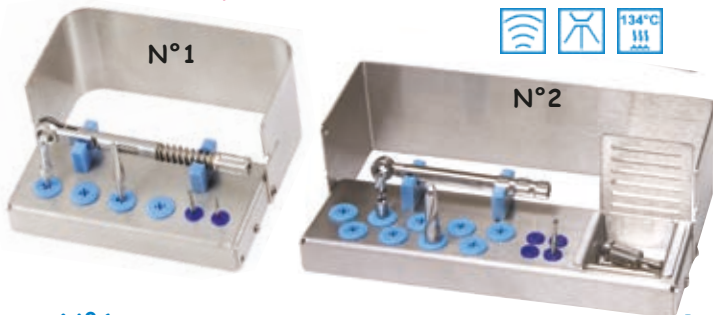

- **N°1** - Ref. 500401 - Size 10 x 4,5 x 5 cm
6 silicone tubes - 1 ratchet holder (maximum length for ratchet 9 cm).
- **N°2** - Ref. 500501 - Size 15 x 4,5 x 5 cm
13 silicone tubes - 1 ratchet holder (maximum length for ratchet 10 cm) - 1 stainless steel removable compartment with holes for an efficient cleaning process.



Silicone Refills p.34-35



Implant Cassette



Ergonomic and compact

- Ref. 500301
- Size 10 x 8 x 2 cm
- For 8 instruments and 1 ratchet (maximum length for ratchet : 9,5 cm).



Easy Gauge

Place your implants with high accuracy



- Ref. 500550 - Size 12,7 x 6,6 x 0,7 cm
- Stainless Steel rulers (1 distal + 1 mesial). Perfect tool for very accurate first hole.

Universal Implant Guide



- Ref. 500540 - Set of 2 (upper + lower jaw)
- The perfect tool for a high precision initial hole to be drilled.
- The «forks» can be bent by hand and adapted to the shape of the dental arch.

Implantology



Implantology Kits



IMPLANTOLOGY KIT N°1

- Ref. 500561 - Size 10 x 9 x 5 cm
- 8 silicone tubes - 2 rotating teflon holders,
- 1 stainless steel removable compartment.



IMPLANTOLOGY KIT N°1

- With holder for ratchet
- Ref. 500571 - Size 10 x 9 x 5 cm
- 14 silicone tubes - 1 ratchet holder (maximum length for ratchet 9 cm) - 1 stainless steel removable compartment.



IMPLANTOLOGY KIT N°2

- With holder for ratchet
- Ref. 500631 - Size 15 x 8,5 x 5 cm
- 24 silicone tubes - 1 ratchet holder (maximum length for ratchet 9,5 cm) - 1 stainless steel removable compartment.

IMPLANTOLOGY MINI KIT N°5

- Ref. 500850-T - Model T
- Size 8 x 5,5 x 4 cm
- 12 silicone variable tubes for accessories with Ø from 2 mm to 6,5 mm.



IMPLANTOLOGY MINI KIT N°5

- Ref. 500850-P - Model P
- Size 8 x 5,5 x 4 cm
- 12 silicone plugs for burs and drills.



IMPLANTOLOGY MINI KIT N°5

- Ref. 500850-C - Model C
- Size 8 x 5,5 x 4 cm
- 1 silicone ratchet holder (maximum length for the ratchet 7 cm) + 1 stainless steel removable compartment.



Sterilization Trays



Stainless Steel Trays



STAINLESS STEEL TRAYS 28X18

Stainless Steel

- Tray 28 x 18 x 1,9 cm Ref. 182450
- Cover 28 x 18 x 2,5 cm Ref. 182451
- Instrument holder (11) Ref. 182452



STAINLESS STEEL TRAYS 18X14

Stainless Steel

- Tray 18 x 14 x 1,9 cm Ref. 182460
- Cover 18 x 14 x 2,5 cm Ref. 182461
- Instrument holder (7) Ref. 182462



PERFORATED S. STEEL TRAYS 28X18

Stainless Steel

- Tray 28 x 18 x 1,9 cm Ref. 185450
- Cover 28 x 18 x 2,5 cm Ref. 185451
- Instrument holder (11) Ref. 182452



PERFORATED S. STEEL TRAYS 18X14

Stainless Steel

- Tray 18 x 14 x 1,9 cm Ref. 185460
- Cover 18 x 14 x 2,5 cm Ref. 185461
- Instrument holder (7) Ref. 182462

Stainless Steel Racks



STAINLESS STEEL RACK 28 X 18

- Size 30 x 19 x 27 cm Ref. 182455 (empty)
- For 6 trays 28 x 18 with covers
Can be wall mounted



STAINLESS STEEL RACK 18 X 14

- Size 19 x 16 x 27 cm Ref. 182465 (empty)
- For 6 trays 18 x 14 with covers
Can be wall mounted

Sterilization Trays



Aluminium Trays

6 Colours 1 2 3 4 5 6 - Cover Colour 1 only



ALUMINIUM TRAYS 28X18

Anodised Aluminium

- Tray 28 x 18 x 1,9 cm..... Ref. 181450
- Cover 28 x 18 x 2,5 cm..... Ref. 181451
- Instrument Holder (16)..... Ref. 181452



ALUMINIUM TRAYS 18X14

Anodised Aluminium

- Tray 18 x 14 x 1,9 cm..... Ref. 181460
- Cover 18 x 14 x 2,5 cm..... Ref. 181461
- Instrument Holder (10)..... Ref. 181462

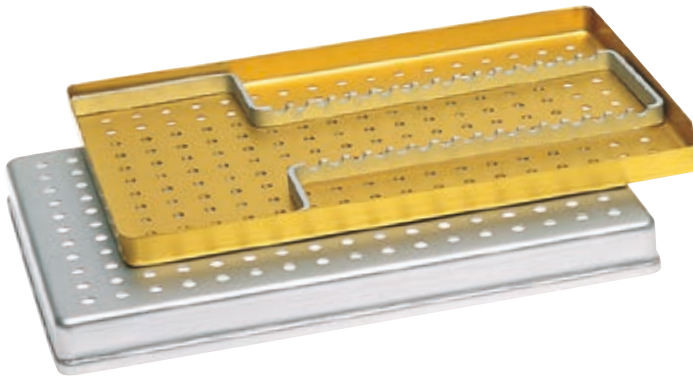

PERFORATED ALUMINIUM TRAYS 28X18

Anodised Aluminium

- Tray 28 x 18 x 1,9 cm..... Ref. 184450
- Cover 28 x 18 x 2,5 cm..... Ref. 184451
- Instrument Holder (16)..... Ref. 181452

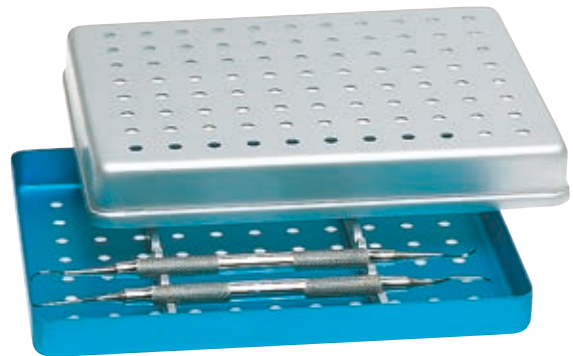

PERFORATED ALUMINIUM TRAYS 18X14

Anodised Aluminium

- Tray 18 x 14 x 1,9 cm..... Ref. 184460
- Cover 18 x 14 x 2,5 cm..... Ref. 184461
- Instrument Holder (10)..... Ref. 181462

Aluminium Racks



ALUMINIUM RACKS 28 X 18

Long side loading :

- Size 30 x 19 x 27 cm..... Ref. 181455 (empty)

Short side loading :

- Size 19 x 30 x 27 cm..... Ref. 181456 (empty)

For 6 trays 28 x 18 with covers

Can be wall mounted



ALUMINIUM RACK 18 X 14

- Size 19 x 16 x 27 cm..... Ref. 181465 (empty)

For 6 trays 18 x 14 with covers

Can be wall mounted

Sterilization Trays

Trays 20x10 and 20x15



ALUMINIUM TRAYS



Anodised aluminium - Colours



- Size : 20 x15 x 2 cm Ref. 181480
- Size : 20 x10 x 2 cm Ref. 181470



STAINLESS STEEL TRAYS



Stainless steel - High quality

Perfect for your exam sets.

- Size : 20 x15 x 2 cm Ref. 182480
- Size : 20 x10 x 2 cm Ref. 182470

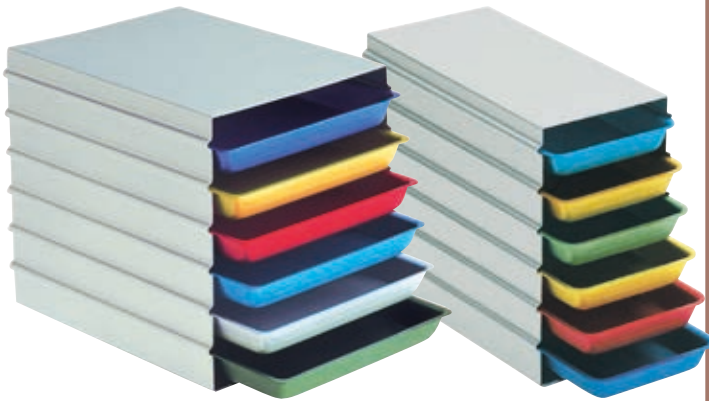

ALUMINIUM RACKS

For 6 trays 20 x 15 :

- Size 16 x 20 x 18,5 cm Ref. 181485 (empty)

For 6 trays 20 x 10 :

- Size 10,3 x 20 x 18,5 cm Ref. 181475 (empty)



STAINLESS STEEL RACK

For 6 trays 20 x 15

- Size : 21 x 15,8 x 18,2 cm Ref. 182485 (empty)

For 6 trays 20 x 10

- Size : 20,6 x 10,2 x 18,2 cm Ref. 182475 (empty)

Can be wall mounted



Aluminium Tubs



Ultra light, for use as a portable operatory drawer. One Tub is recommended for each different type of procedure. Can be fitted with a divider and arranged in an aluminium rack.

- Aluminium Tub - Colours 1 2 3 4 - Size 33,5 x 23,5 x 5,2 cm Ref. 181510
- Tub Divider Ref. 181520
- Empty Rack (for 4 Tubs) - Size 34 x 24 x 41 cm Ref. 181525

Can be wall mounted

Sterilization Trays



Aluminium Steri Trays



Anodised aluminium - Colour 1 only. Multiperforated cover with lockable system. With replaceable paper filter. Silicone heat resistant lockable seal (230°). Aluminium instrument holder.



STERI TRAY 28X18

- Ref. 187450
- External size 29,5 x 19 x 4,6 cm
- Internal size 28 x 18 x 2,8 cm
- Ref. 187458 - Refill of 100 Paper Filters

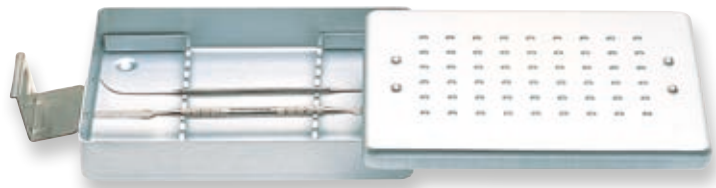

STERI TRAY 18X14

- Ref. 187460
- External size 19 x 14,5 x 4,6 cm
- Internal size 18 x 13,5 x 2,8 cm
- Ref. 187468 - Refill of 100 Paper Filters



Sterilizing Containers

Anodised «high quality» aluminium - Colour 1 only. Multiperforated cover with lockable system. With replaceable paper filter. Silicone heat resistant seal (230°).



CONTAINER 25X15X6

- Ref. 300200
- External size 26 x 16 x 8,5 cm
- Internal size 25 x 15 x 5,8 cm
- Ref. 300250 - Refill of 100 Paper Filters



CONTAINER 25X10X5

- Ref. 300100
- External size 26 x 11 x 7,5 cm
- Internal size 25 x 10 x 5,1 cm
- Ref. 300150 - Refill of 100 Paper Filters



Steri Boxes

Highly efficient and ecological sterilization boxes! Fully airtight, they are equipped with a teflon filter effective up to 2000 cycles, a holder for an identification label and a seal system. Anodised aluminium - Colour 1 only. For suitable cassettes, please contact us.



STERI BOX 28X18

- Ref. 187440
- External size 30 x 19 x 6 cm
- Internal size 28 x 18 x 4 cm
- Ref. 187446 - Refill of Teflon Filter - per unit

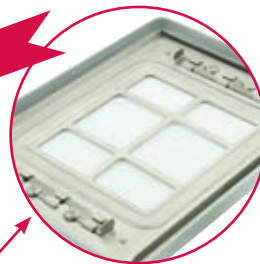

Filtration system with 2 silicone gaskets and 1 Teflon filter.



STERI BOX 18X14

- Ref. 187445
- External size 19 x 15,6 x 5,5 cm
- Internal size 18 x 13,5 x 3,5 cm
- Ref. 187447 - Refill of Teflon Filter - per unit

Sterilization Boxes

Aluminium Boxes



Sizes (cm)*	Grey Colour
17 x 7 x 3	180014-1
18 x 9 x 3	180016-1
18 x 9 x 4	180017-1
21 x 10 x 3	180019-1
21 x 10 x 4	180020-1
21 x 10 x 5	180021-1



Sizes (cm)*	Blue Colour	Red Colour	Green Colour	Yellow Colour
17 x 7 x 3	180014-2	180014-3	180014-4	180014-5
18 x 9 x 3	180016-2	180016-3	180016-4	180016-5
21 x 10 x 3	180019-2	180019-3	180019-4	180019-5
21 x 10 x 5	180021-2	180021-3	180021-4	180021-5

Aluminium Boxes Small Sizes



BOXES 5 X 4 X 3 CM*

Colour	Reference
Grey Colour	180004-1
Blue Colour	180004-2
Red Colour	180004-3
Green Colour	180004-4
Yellow Colour	180004-5



BOXES 10 X 3 X 2 CM*

Colour	Reference
Grey Colour	180005-1
Blue Colour	180005-2
Red Colour	180005-3
Green Colour	180005-4



BOXES 13 X 5 X 3 CM*

Colour	Reference
Grey Colour	180007-1
Blue Colour	180007-2
Red Colour	180007-3
Green Colour	180007-4

* Above mentioned sizes correspond to our trade descriptions. Precise dimensions are available on request.

Sterilization Boxes

Alu Perforated Boxes



Colour **1** only



SPECIAL AUTOCLAVE

Sizes (cm)*	Reference
17 x 7 x 3	184014
18 x 9 x 3	184016
21 x 10 x 3	184019
21 x 10 x 5	184021

Stainless Steel Boxes

Stainless Steel Perforated Boxes



SPECIAL AUTOCLAVE

Sizes (cm)*	Reference
17 x 7 x 3	182014
18 x 9 x 3	182016
21 x 10 x 3	182019
21 x 10 x 5	182021

Sizes (cm)*	Reference
17 x 7 x 3	185014
18 x 9 x 3	185016
21 x 10 x 3	185019
21 x 10 x 5	185021

Alu Boxes Large Sizes

High quality anodised aluminium, 15/10 thickness.

Colour **1** only.



Sizes (cm)*	Reference
25 x 10 x 5	180022-1
25 x 15 x 6	180024-1



Polybox



Colour	Not Perforated	Perforated
Blue 2	410016-2	412016-2
Green 4	410016-4	412016-4
Ivory 1	410016-1	412016-1

Size 18 x 9 x 3 cm* - Polycarbonate, very light and resistant material. **Transparent cover allows direct view of the instruments.**

* Above mentioned sizes correspond to our trade descriptions. Precise dimensions are available on request.

Retractors

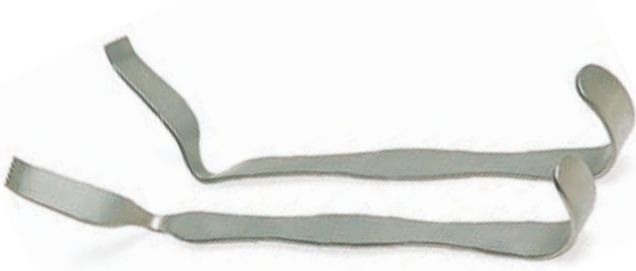

LOWER THIRD MOLAR RETRACTOR

- Ref. 074000 - The pair (right + left)

Specifically designed for removal of lower wisdom teeth. Claws for support. Improve visibility and access to the third molar region, by repelling the labial commissure both horizontally and vertically. Very comfortable handling.



UPPER THIRD MOLAR RETRACTOR

- Ref. 071700 - The pair (right + left)

Specifically designed for removal of upper wisdom teeth. Claws for support. Improve visibility and access to the third molar region. The important factor is that the flap is pushed instead of being pulled.



FLAP RETRACTOR

- Ref. 071108 - Per unit, width 8 mm
- Ref. 071112 - Per unit, width 12 mm

For removal of lower or upper wisdom teeth. Claws for support - Can be used for removing the upper or lower wisdom teeth, also for all types of oral surgery.



GINESTET TYPE RETRACTOR

- Ref. 072400 - The pair (right + left)

Keep the flap retracted during surgeries on impacted wisdom teeth.



DAUTREY TYPE RETRACTOR

- Ref. 072200 - Per unit, short (H. 6 et 4,5 cm)
- Ref. 072201 - Per unit, long (H. 9 et 7,5 cm)

Those retractors are curved, with very smooth edges, so they don't hurt commissures during surgeries on wisdom teeth.



FARABEUZ TYPE RETRACTOR

- Ref. 072100 - Set of 2

This retractor is multi-purpose, it can be used for all types of oral surgery.

Retractors and Mouth Props



MOUTH PROPS

- Ref. 070300 - Set of 2 (in an aluminium box)
- 2 sizes : 15 and 25 mm

Non reflective stainless steel. The patient bites on a soft silicone surface to keep the mouth open. Available in 2 sizes : 15 and 25 mm.



«VISIO-N» RETRACTOR

- Ref. 075100 - Per unit

Convenient to all types of daily procedures, creates the perfect gap between the cheek and jaw, comfortable for the patient as well as for the user.



MALLEABLE RETRACTORS

- Ref. 071000 - Set of 3
- 3 widths : 10, 15 and 20 mm

Can be easily bent with fingers or pliers to the shape you require.



UNIVERSAL RETRACTOR

- Ref. 075000 - Per unit

For all types of oral surgery.

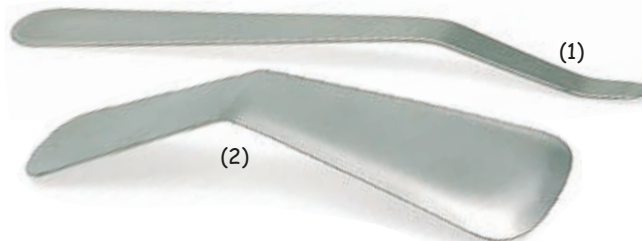

RETRACTOR FOR LINGUAL APPROACH (1)

- Ref. 070800 - Set of 2

This retractor is designed for the lingual approach of the lower wisdom teeth.

TONGUE RESTRAINER (2)

- Ref. 072000 - Set of 2

This retractor allows you to gently keep the tongue down.



"S" SHAPE RETRACTOR

- Ref. 072500 - Per unit

Curved edges, retract both a flap and cheek without trauma. 2 ends of different widths : 12 and 20 mm.

STAINLESS STEEL CHEEK RETRACTORS

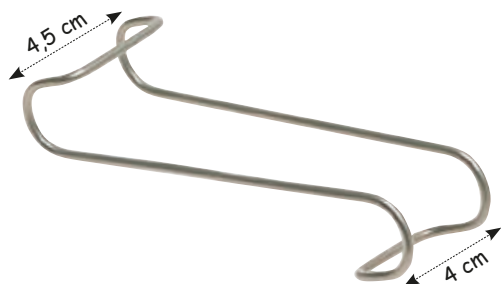

REVERSIBLE RETRACTOR

- Ref. 072600 - Set of 2
- One large + one small end.



SELF-RETAINING RETRACTORS

- Ref. 072753 - Small
 - Ref. 072754 - Large
- Keep both cheeks and lips retracted without trauma.

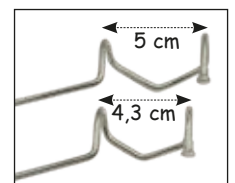

Various Accessories



TONGUE PROTECTOR

- Ref. 190514 - The pair (right + left)

Without mirror. Tongue and cheek protection.
Easy access to the whole arch. Allows you to use a handpiece at any angle safely.

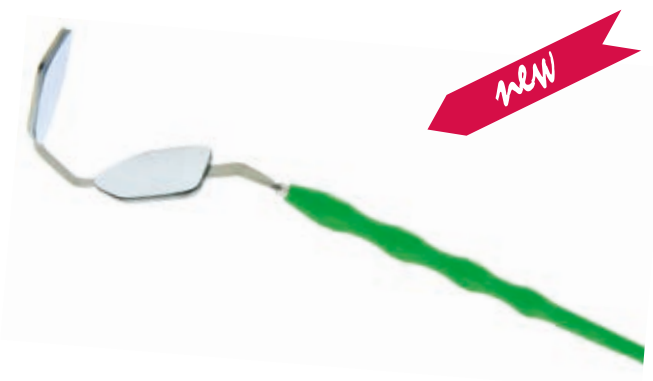

MIRROR TONGUE PROTECTOR

- Ref. 190515 - Per unit

With a high quality mirror. Tongue and cheek protection.
Easy access to the whole arch. Allows you to use a handpiece at any angle safely.

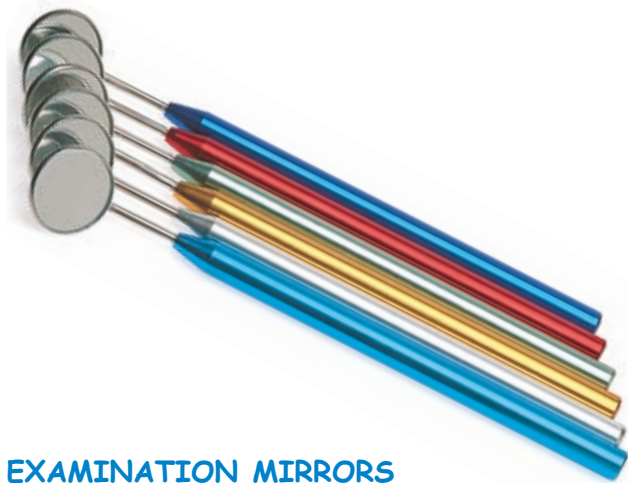

EXAMINATION MIRRORS

- Ref. 193510 - Set of 6

Anodised aluminium handles - Mirror Ø 2 cm. Sold as set of 6 with assorted coloured handles : 1 2 3 4 5 6.

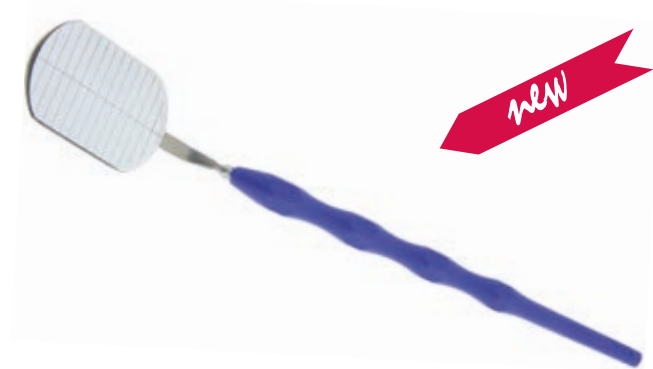

PARALLELISM MIRROR

- Ref. 190750 - Sold with handle

High Quality front surface mirror with laser marked lines on the surface. **Parallel lines are spaced 3 mm, making it easy to check abutments parallelism.**
Size of the mirror 4,5 x 2,9 cm



MIRRORS Ø4 & Ø5 CM

- Ref. 190772 - Mirror Ø 4 cm
- Ref. 190773 - Mirror Ø 5 cm

For Intra-Oral Photography or for Motivation.
Sold with handle.



SILICONE CODE RING

- Ref. 190202 - Box of 50 pieces

4 colours 2 3 4 5 - For identifying and organising instruments. **Autoclavable 134°C.**

Various Accessories



BOWLS

- **Small Size** - Ref. 182041
Ø 5,3 cm - H. 2,5 cm - capacity 1,8 cl
 - **Large Size** - Ref. 182042
Ø 6,1 cm - H. 2,7 cm - capacity 3,4 cl
- Stainless Steel.
Small bowls for rinse, dilute and mix.



GERMICIDE BOXES

- Ref. 182050 - Size Ø 7,5 cm - H. 3,5 cm
- Stainless Steel. Composed of 3 parts : 1 bowl, 1 perforated insert and 1 opening cover with slot.
Prevent airborne contamination.



COTTON HOLDERS

- Size Ø 5,5 cm - H. 7,5 cm
- Ref. 190300-1 - Alu colour 1
 - Ref. 190300-2 - Alu colour 2
 - Ref. 190300-4 - Alu, colour 4
 - Ref. 192300 - Stainless Steel



WASTE BINS

- Size Ø 7 cm - H. 8 cm
- Ref. 190400-1 Alu colour 1
 - Ref. 190400-2 Alu colour 2
 - Ref. 190400-4 Alu colour 4
 - Ref. 192400 - Stainless Steel
- Inside bowl



BITE REGISTRATION TRAYS RIGID

- Ref. 190150 - Set of 2
- Stainless steel. This bite is designed to compress the impression material.

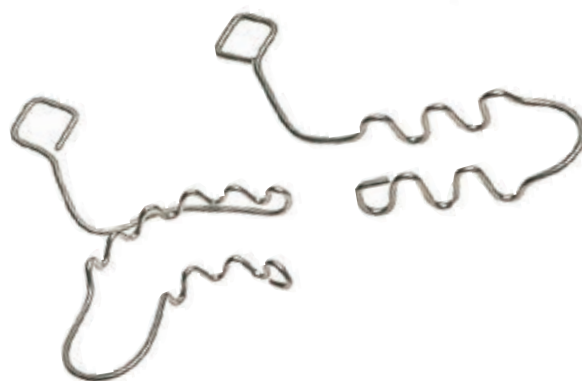

WIRE BITE TRAYS

- Ref. 190110 - Box of 10
- Stainless steel. This wire bite makes the handling of the impression material easier.

Silicone Refills

PLUGS FOR BUR STANDS

• Ref. 190200
Set of 8



Sold as a set of 8.

Colours 1 2 3 4 5 7 8 9 10 11 12 13.

Used for Plug In, Ultralight Bur Holders (p.10-11-12), Endo Star (p.15) and Implantology Kits (p.22-23).

PLUGS FOR ENDODONTIC STANDS

• Ref. 182175
Set of 8



Sold as a set of 8.

Colour 2 only.

Used for Endo Star and Endo Ultralight (p.15).

SILICONES TUBES

Set of 6, colours 2 3 4 5

Central slot is available in 3 different sizes :

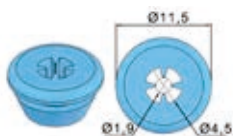
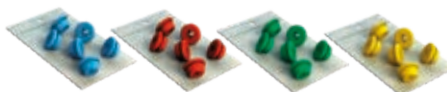

• Ref. 500600 - Set of 6 tubes
For instruments Ø 2 à 3,5 mm

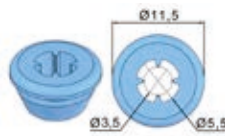

• Ref. 500610 - Set of 6 tubes
For instruments Ø 3,5 à 5 mm

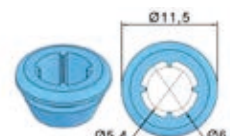

• Ref. 500620 - Set of 6 tubes
For instruments Ø 5 à 6,5 mm

For Implantology Kits (p.22-23), Multi Holders, Multi Clip Holders, and Multi Plug In (p.12).

CURSORS FOR STERIMETER

• Ref. 182370
Set of 12



Colours 2 3 4 5.

For all endodontic stands (except Aluminium range) (p.14-15)

INDICATOR STRIPS

• Ref. 190275
Set of 12

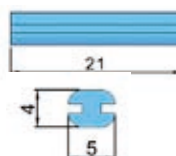

Colours 2 3 4 5.

For Bur Clips (p.8), Multi Plugs (p.12), Bur Flash (p.13), Micro Cassettes and Divided Cassettes (p.6).

FOR ERGO CLIPS / ERGO CASSETTES (page 3) and FLEXI CLIPS (off catalogue)

Colours : 1 2 3 4 5 7 8 9 13



Size and Cassette Ref.		Composition	Refill Ref.
18x8 cm	182703/182803	3 notches ø 10 mm	182713
18x11 cm	182700/182753/182800	5 notches ø 8,5 mm	182705
	182801	5 notches ø 11 mm	182724
18x15 cm	182710/182750/182800	10 notches ø 8,5 mm	182715
	182811	10 notches ø 11 mm	182729
23x18 cm	182712/182752	10 notches ø 8,5 mm + flat strip	182722
	182812	15 notches ø 8,5 mm	182743
28x18 cm	182720/182751/182820	20 notches ø 8,5 cm	182736
	182725	10 notches ø 8,5 mm + waves	182721



FOR FLAT CASSETTES (page 3) - Colours : 1 2 3 4 5 7 8 9 13



Size and Cassette Ref.		Composition	Refill Ref.
18x6 cm	182063/183063	5 notches ø 8,5 mm	182073
18x9 cm	182055/183055	7 notches ø 8,5 mm	182089
18x13 cm	182062/183062	10 notches ø 8,5 mm	182072



Silicone Refills

FOR CLASSIC STYLE & GALAXY CASSETTES (page 2) AND ULTRALIGHT CASSETTES (off catalogue)

Colours : [2](#) [3](#) [4](#) [5](#)



Size and Cassette Ref.		Composition	Refill Ref.
Size 18x7	182069	4 notches ø 11 mm	182078
	182039	5 notches ø 8 mm	182052
	182079	2 hand pieces notches	182088
	182044	5 notches Galaxy	182045
Size 18x10	182054	6 notches ø 11 mm	182084
	182025	7 notches Galaxy	182026
Size 18x14	182066	8 notches ø 11 mm	182077
	182056/182036	10 notches ø 8 cm	182083
	182046	10 notches Galaxy	182047
Size 18x20	182057	8 notches ø 11 mm + clear area	182082
	182048	10 notches Galaxy + clear area	182028
Size 28x18	182068	16 notches ø 11 mm	182071
	182058	20 notches ø 8 cm	182081
	182049	20 notches Galaxy	182029
	182087	10 notches ø 11 mm + clear area	182074
	182037	12 notches ø 8 mm + clear area	182059
	182027	12 notches Galaxy + clear area	182024

FOR EASY CLIP CASSETTES (page 4) - Colours : [1](#) [2](#) [3](#) [4](#) [5](#) [7](#) [8](#) [9](#) [13](#)

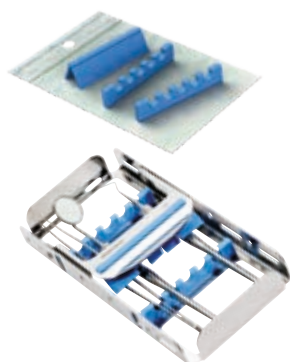

Size and Cassette Ref.		Composition	Refill Ref.
18x5 cm	182903	3 notches ø 10 mm	182953
	182904	4 notches ø 9 mm	182954
18x8 cm	182900	5 notches ø 8,5 mm	182955
	182901	5 notches ø 11 mm	182956
18x13 cm	182910	10 notches ø 8,5 mm	182960
	182911	10 notches ø 11 mm	182961
20x18 cm	182912	15 notches ø 8,5 mm	182965
25x18 cm	182920	20 notches ø 8,5 cm	182970

FOR EASY TRAY CASSETTES (page 5) - Colours [1](#) [2](#) [3](#) [4](#) [5](#) [7](#) [8](#) [9](#) [13](#)



Size and Cassette Ref.		Composition	Refill Ref.
18x5 cm	183703	3 notches ø 10 mm	182953
	183704	4 notches ø 9 mm	182954
18x7 cm	183700	5 notches ø 8,5 mm	183701
18x10 cm	183705	5 notches ø 8,5 mm + flat strip	183706
18x14 cm	183710	10 notches ø 8,5 mm + flat strip	183711
21x18 cm	183715	15 notches ø 8,5 cm + flat strip	183716
28x18 cm	183720	20 notches ø 8,5 cm + flat strip	183721

FOR EASY TRAY ORTHO CASSETTES (page 7) - Colours [1](#) [2](#) [3](#) [4](#) [5](#) [7](#) [8](#) [9](#) [13](#)



Size and Cassette Ref.		Composition	Refill Ref.
18x14 cm	183730	2 notches ø 8,5 mm + waves	183731
21x18 cm	183732	3 notches ø 8,5 mm + waves	183733
28x18 cm	183734	3 notches ø 8,5 mm + waves	183735

La créativité de l'artisan
The expertise of craftsmen

La rigueur de l'industriel
Industrial Excellence



Distributeur / Dealer :

- Pictogrammes : Bain à Ultrasons Thermo-laveur Autoclave
 Icons : Ultrasonic Bath Thermoisinfecteur Autoclave

NICHROMINOX - 18 rue des Frères Lumière - F-69720 SAINT-BONNET-DE-MURE - FRANCE
 Tel. +33 (0)4 78 74 04 15 - Fax +33 (0)4 78 01 61 80 - email : office@nichrominox.fr - www.nichrominox.fr

Valid from 01.01.2019 to 31.12.2019